

COPY

PLAT OF  
THE  
COLE  
ADDITION  
TO  
POMPANO

Comprising —  
— A Portion of —  
S. 1/2 of SW 1/4 of N.E. 1/4 of Sec 35  
— Tr. 48 S. R. 42 E. —  
Containing — 12 Ac. ±  
Approximate Scale 80 ft. = 1 inch.

FCB <sup>under CE</sup> 1/14/11

State of Florida  
County of Palm Beach  
Before me, undersigned a Notary Public,  
personally appeared Myrtle D. Cole and acknowledged  
that the within plat is a portion of the S. 1/2 of SW 1/4  
of N.E. 1/4 of Sec. 35, Tr. 48 S. R. 42 E., and that she is duly  
voluntarily and for the purposes here expressed.  
Witness my hand and seal of office this 14th day of January, A.D. 1911.  
My Notary Public  
James E. Guire

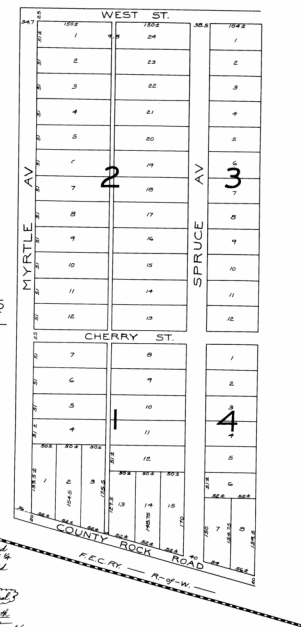

STATE OF FLORIDA  
COUNTY OF PALM BEACH  
This instrument was filed for record No. 5076  
on September 11, 1911, and duly  
recorded in the Public Records of  
Palm Beach, Florida, in Book 1, of Page 5076.  
Notary Public  
James E. Guire

100  
Copied by  
BIDWELL & HOLSTEN  
COUNTY ENGINEER  
Palm Beach  
Printed by A.C.F. Checked by G.F.

PZB

PZ25-05000005  
02/25/2026

PZB

PZ25-05000005  
01/28/2026